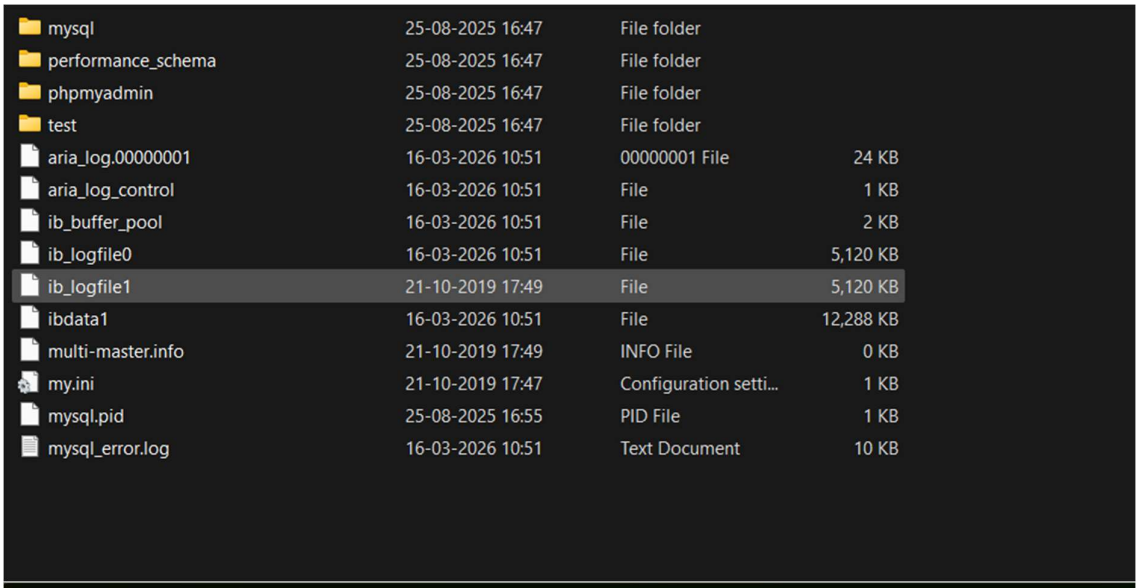

mysql	25-08-2025 16:47	File folder	
performance_schema	25-08-2025 16:47	File folder	
phpmyadmin	25-08-2025 16:47	File folder	
test	25-08-2025 16:47	File folder	
aria_log.00000001	16-03-2026 10:51	00000001 File	24 KB
aria_log_control	16-03-2026 10:51	File	1 KB
ib_buffer_pool	16-03-2026 10:51	File	2 KB
ib_logfile0	16-03-2026 10:51	File	5,120 KB
ib_logfile1	21-10-2019 17:49	File	5,120 KB
ibdata1	16-03-2026 10:51	File	12,288 KB
multi-master.info	21-10-2019 17:49	INFO File	0 KB
my.ini	21-10-2019 17:47	Configuration setti...	1 KB
mysql.pid	25-08-2025 16:55	PID File	1 KB
mysql_error.log	16-03-2026 10:51	Text Document	10 KB

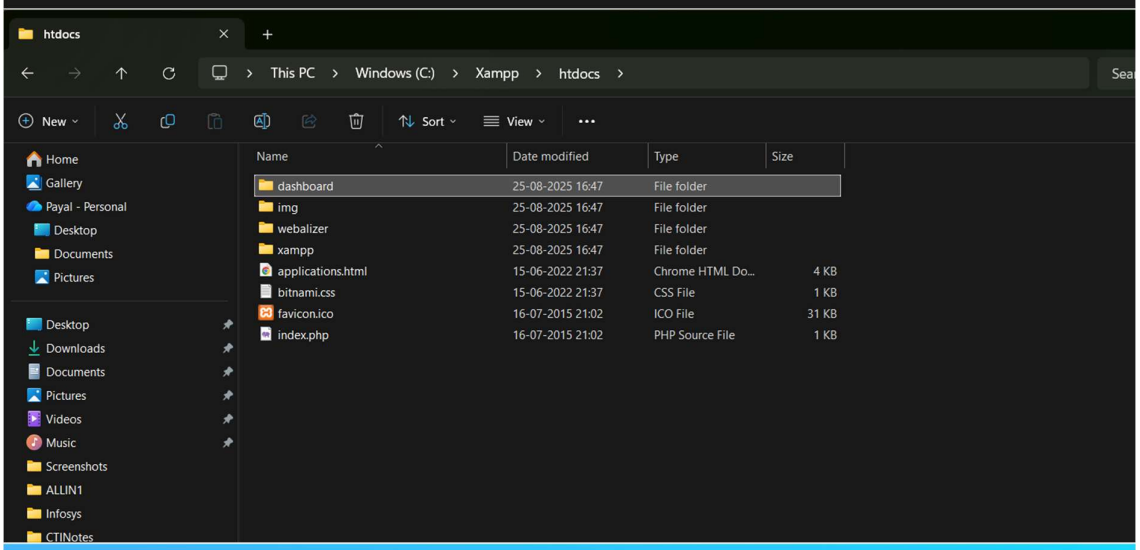

htdocs

This PC > Windows (C:) > Xampp > htdocs >

New · Sort · View

Home
Gallery
Payal - Personal
Desktop
Documents
Pictures

Desktop
Downloads
Documents
Pictures
Videos
Music
Screenshots
ALLIN1
Infosys
CTINotes

Name	Date modified	Type	Size
dashboard	25-08-2025 16:47	File folder	
img	25-08-2025 16:47	File folder	
webalizer	25-08-2025 16:47	File folder	
xampp	25-08-2025 16:47	File folder	
applications.html	15-06-2022 21:37	Chrome HTML Do...	4 KB
bitnami.css	15-06-2022 21:37	CSS File	1 KB
favicon.ico	16-07-2015 21:02	ICO File	31 KB
index.php	16-07-2015 21:02	PHP Source File	1 KB

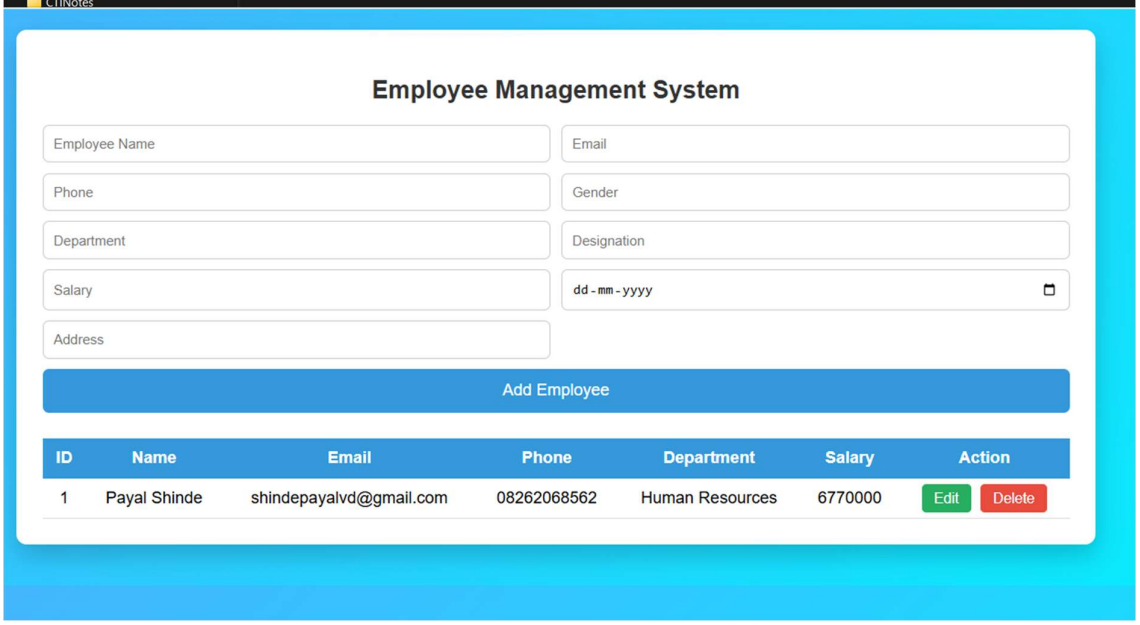

Employee Management System

Employee Name | Email
Phone | Gender
Department | Designation
Salary | dd-mm-yyyy
Address

Add Employee

ID	Name	Email	Phone	Department	Salary	Action
1	Payal Shinde	shindepayalvd@gmail.com	08262068562	Human Resources	6770000	Edit Delete

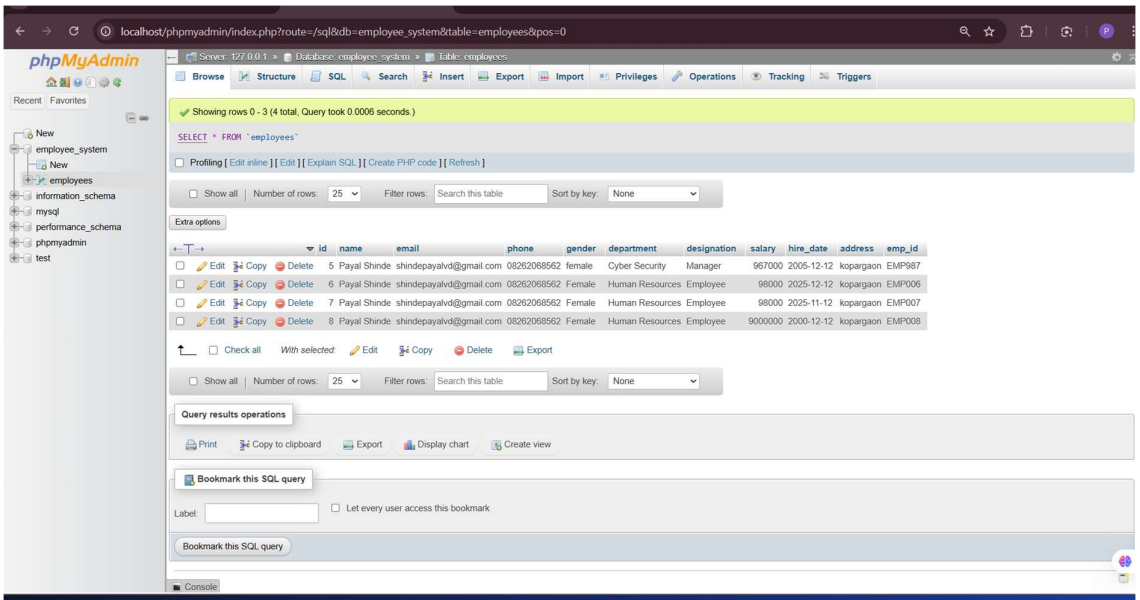
localhost/phpmyadmin/index.php?route=/sql&db=employee_system&table=employees&pos=0
phpMyAdmin
Recent Favorites
New
employee_system
New
employees
information_schema
mysql
performance_schema
phpmyadmin
test
Server: 127.0.0.1 » Database: employee_system » Table: employees
Browse Structure SQL Search Insert Export Import Privileges Operations Tracking Triggers
Showing rows 0 - 3 (4 total, Query took 0.0006 seconds.)
SELECT * FROM `employees`
Profiling [Edit inline] [Edit] [Explain SQL] [Create PHP code] [Refresh]
Show all | Number of rows: 25 Filter rows: Search this table Sort by key: None
Extra options
id name email phone gender department designation salary hire_date address emp_id
Edit Copy Delete 5 Payal Shinde shindepayalvd@gmail.com 08262068562 female Cyber Security Manager 967000 2005-12-12 kopargaon EMP987
Edit Copy Delete 6 Payal Shinde shindepayalvd@gmail.com 08262068562 Female Human Resources Employee 98000 2025-12-12 kopargaon EMP006
Edit Copy Delete 7 Payal Shinde shindepayalvd@gmail.com 08262068562 Female Human Resources Employee 98000 2025-11-12 kopargaon EMP007
Edit Copy Delete 8 Payal Shinde shindepayalvd@gmail.com 08262068562 Female Human Resources Employee 9000000 2000-12-12 kopargaon EMP008
Check all With selected: Edit Copy Delete Export
Show all | Number of rows: 25 Filter rows: Search this table Sort by key: None
Query results operations
Print Copy to clipboard Export Display chart Create view
Bookmark this SQL query
Label: Let every user access this bookmark
Bookmark this SQL query
Console

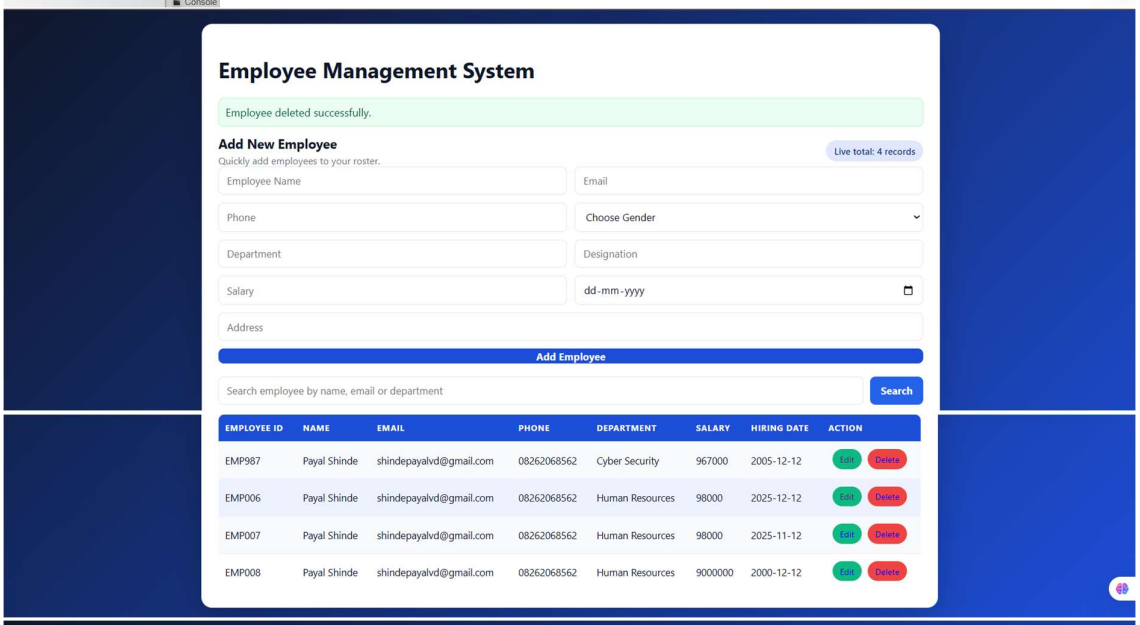
Employee Management System
Employee deleted successfully.
Add New Employee
Quickly add employees to your roster.
Live total: 4 records
Employee Name
Email
Phone
Choose Gender
Department
Designation
Salary
dd-mm-yyyy
Address
Add Employee
Search employee by name, email or department
Search
EMPLOYEE ID NAME EMAIL PHONE DEPARTMENT SALARY HIRING DATE ACTION
EMP987 Payal Shinde shindepayalvd@gmail.com 08262068562 Cyber Security 967000 2005-12-12 Edit Delete
EMP006 Payal Shinde shindepayalvd@gmail.com 08262068562 Human Resources 98000 2025-12-12 Edit Delete
EMP007 Payal Shinde shindepayalvd@gmail.com 08262068562 Human Resources 98000 2025-11-12 Edit Delete
EMP008 Payal Shinde shindepayalvd@gmail.com 08262068562 Human Resources 9000000 2000-12-12 Edit Delete

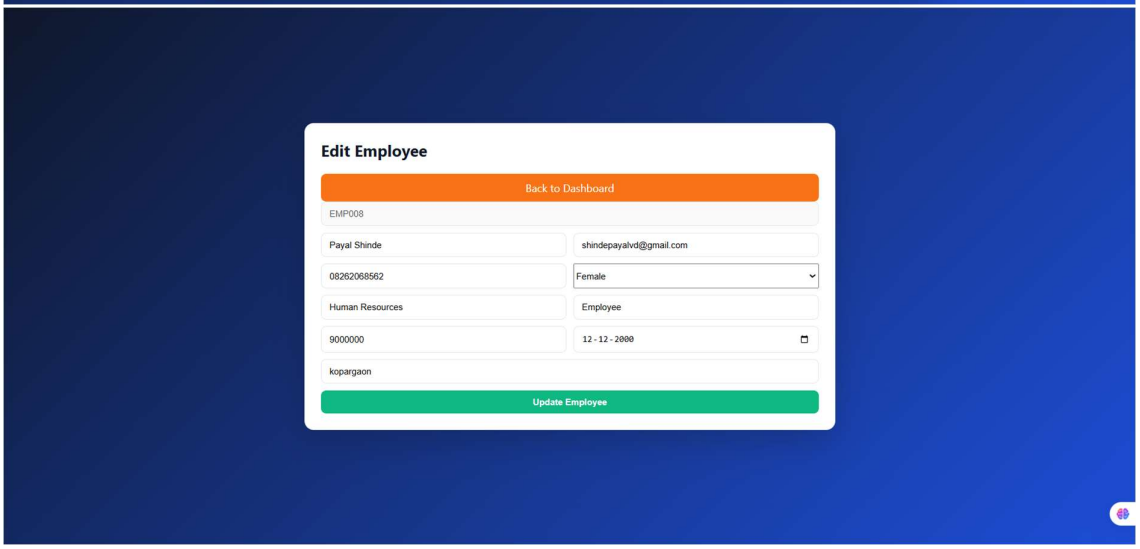
Edit Employee
Back to Dashboard
EMP008
Payal Shinde
shindepayalvd@gmail.com
08262068562
Female
Human Resources
Employee
9000000
12-12-2000
kopargaon
Update Employee